

PLAT OF SURVEY  
-OF-

LOT 3, BLOCK 17, ORIGINAL PLAT OF THE VILLAGE (NOW CITY) OF LAKE GENEVA, being a part of Section 36, Township 2 North, Range 17 East in the City of Lake Geneva, Walworth County, Wisconsin.

Survey For: Janie Larson Realty  
Survey Location: 816 & 816 1/2 Wisconsin Street  
Owner: Catherine Jeffers

— WISCONSIN — STREET —

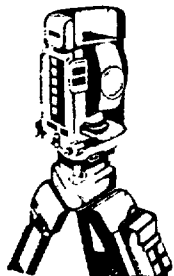
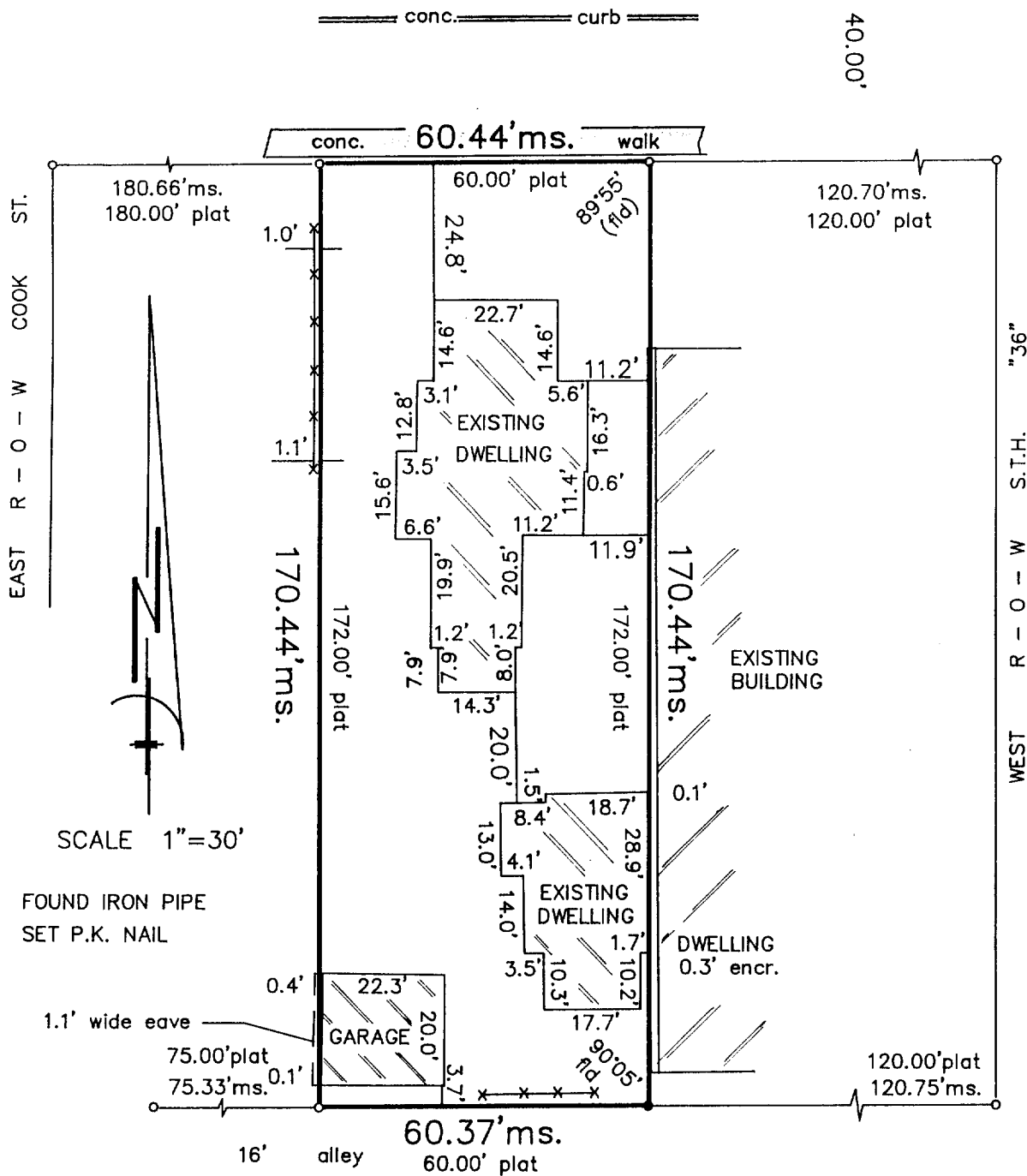

**B.W. SURVEYING**

Land Surveys  
Mapping And Planning  
425 Milwaukee Avenue  
Burlington, WI 53105  
(414) 767-0225

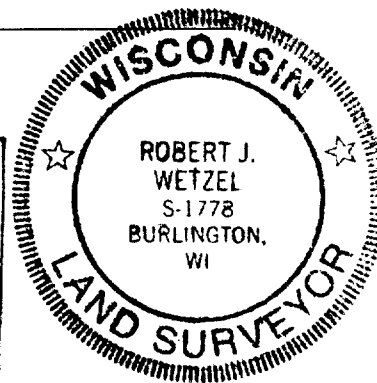
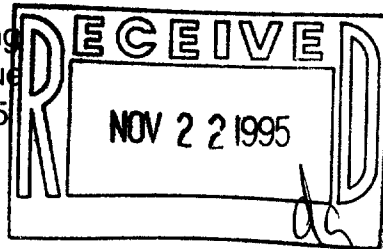

"I hereby certify that I have surveyed the above described property and that the above map is a true representation thereof and shows the size and location of the property, its exterior boundaries, the location of all visible structures and dimensions of all principal buildings thereon, boundary fences, apparent easements, roadways and encroachments, if any."

"This survey is made for the use of the present owners of the property, and those who purchase, mortgage, or guarantee the title thereto within one year from the date hereof."

THIS IS NOT AN ORIGINAL PRINT  
UNLESS THIS SEAL IS RED

*Robert J. Wetzel*  
ROBERT J. WETZEL  
REGISTERED LAND SURVEYOR - 1778

10/6/95  
DATE

2234  
JOB NUMBER

20P-164

007-1615